

# CAN CAN

Jacques Offenbach

**Allegro**

SOPRANO 1

SOPRANO 2

ALTO

**Allegro**

Piano

5

10

14

17

# CAN CAN

SOPRANO 1

Jacques Offenbach

*Allegro*

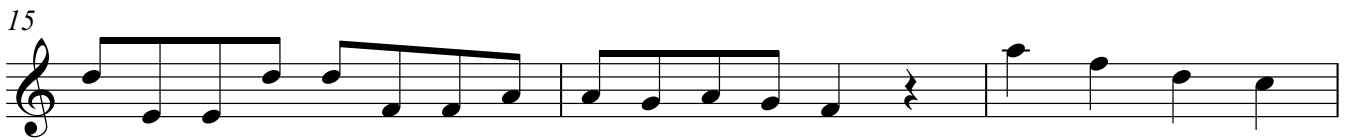
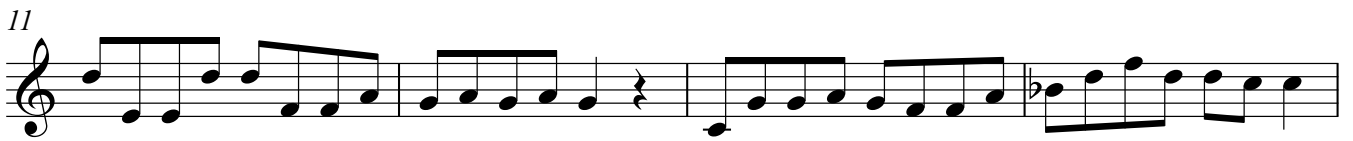

# CAN CAN

SOPRANO 2

Jacques Offenbach

**Allegro**

# CAN CAN

ALTO

Jacques Offenbach

**Allegro**

# CAN CAN

Piano

Jacques Offenbach

**Allegro**

7

13

17
